

Afghanistan

COUNTRY GENERAL INFORMATION

Total population:	38 928 341
Gender F/M (%):	48.7 / 51.3
Population, age group <15 / ≥ 15 years (%):	42 / 58
Life expectancy at birth (F/M, years):	63 / 63
GDP (PPP int \$):	2156
Income status:	Low income
Number of 2 nd sub-national administrative level divisions, name:	399, District

EPIDEMIOLOGY

	VL	ACL	ZCL	MCL
Endemicity status:	Endemic	Endemic	Endemic	Non endemic
Number of new cases (incidence):	No data	36 781	7386	N/A
Number of relapses: ¹	No data	1345	3	N/A
Total number of cases:	No data	38 126	7389	N/A
Imported cases (#, %):	No data	No data	No data	No data
Gender distribution (% F):	33	49	44	N/A
Age group distribution (% , <5 / 5-14 / >14):	58 / 0 / 42	29 / 0 / 71	42 / 0 / 58	N/A
Incidence rate (cases/10 000 population in endemic areas):	No data	13.29	48.94	N/A
Number of endemic 2 nd sub-national administrative level divisions:	8	324	16	N/A
Population at risk (% , # at risk / total population): ²	2% 797 911/ 38 928 341	71% 27 684 412/ 38 928 341	4% 1 509 183/ 38 928 341	N/A
Was there any outbreak?	No	No	No	N/A
Number of new foci: ³	No data	No data	No data	N/A

Monthly distribution of new cases (January-December)

2020	JAN	FEB	MAR	APR	MAY	JUN	JUL	AUG	SEP	OCT	NOV	DEC
VL	2	1	1	0	0	4	4	0	0	0	0	0
ACL	3636	4078	3727	2356	2157	2248	2438	1990	3123	3728	3608	3692
ZCL	646	182	121	17	15	19	30	121	797	2007	1985	1446

N/A not applicable; VL = visceral leishmaniasis; ACL = anthroponotic cutaneous leishmaniasis; ZCL = zoonotic cutaneous leishmaniasis; MCL = mucocutaneous leishmaniasis

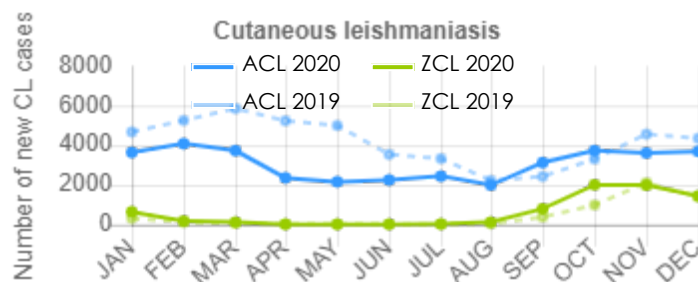
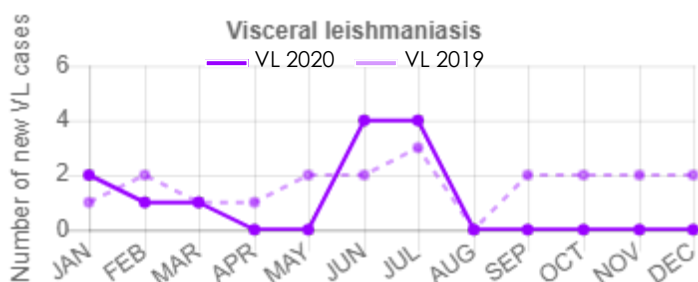

Number of new cases and Incidence rate/10 000 at the national level from 2005 to 2020

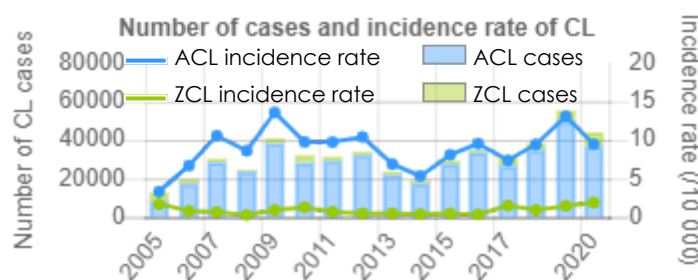
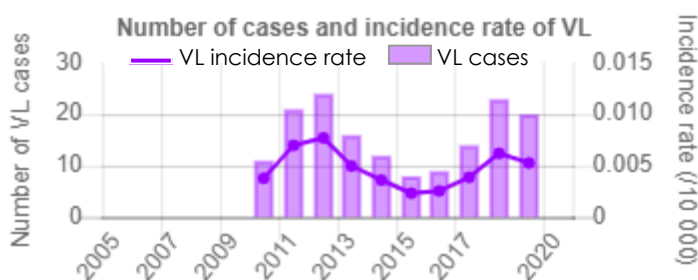

¹Relapse in this country is defined for CL as: "Poor response to local or systemic treatment during follow-up and the physician decides to start second course"

²Defined as "Number of people living in 2nd sub-national administrative level endemic areas"

³Defined as "In this reporting period, an area at the 2nd sub-national administrative level reporting cases for the first time ever"

Disease distribution of new VL, ACL and ZCL cases at District level per 10 000 population (2020)

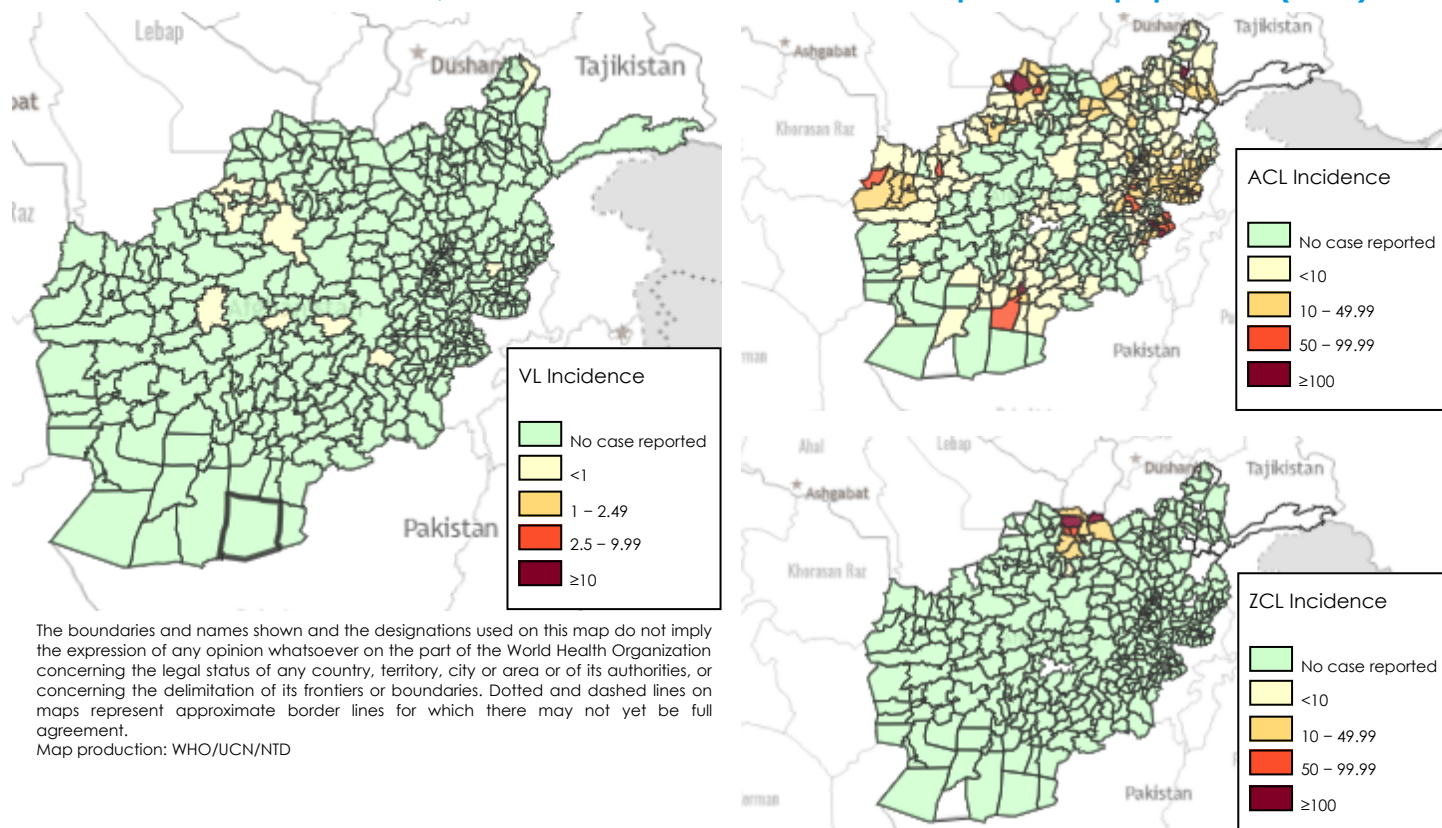

The boundaries and names shown and the designations used on this map do not imply the expression of any opinion whatsoever on the part of the World Health Organization concerning the legal status of any country, territory, city or area or of its authorities, or concerning the delimitation of its frontiers or boundaries. Dotted and dashed lines on maps represent approximate border lines for which there may not yet be full agreement.

Map production: WHO/UCN/NTD

CONTROL AND SURVEILLANCE

Year Leishmaniasis National Control Programme (LNCP) was established:	1968
Type of surveillance (CL / VL):	Integrated / Vertical
Is there a vector control programme?	No
Type of insecticide used for Indoor residual Spraying (IRS):	NA
Year latest national guidelines (CL / VL):	2004 / 2004
Is leishmaniasis notifiable (mandatory report)? (CL / VL):	No / No
Is there a reservoir host control programme?	No data
Number of leishmaniasis health facilities (CL / VL):	1604 / No data

DIAGNOSIS

	VL	ACL	ZCL	MCL
Number of people screened actively for:	No data	No data	No data	N/A
Number of people screened passively for:	No data	11 463	No data	N/A
VL cases diagnosed by RDT (% , # RDT+ / new VL cases):	No data	N/A	N/A	N/A
Proportion of positive RDT (% , # RDT+ / total RDT):	No data	N/A	N/A	N/A
Cases diagnosed by direct exam (parasitology) (% , # slides + / total cases):	No data	31% (11 463/36 781)	No data	N/A
Proportion of positive slides (% , # slides + / total slides):	No data	100% (11 463/11 463)	No data	N/A
Cases diagnosed clinically (% , # clinical cases / total cases):	No data	69% (25 318/36 781)	No data	N/A
Percentage of cases with HIV-VL coinfection:	No data	N/A	N/A	N/A

N/A not applicable; RDT = rapid diagnostic test; HIV = human immunodeficiency virus

TREATMENT AND MEDICINES

- ▶ Is treatment provided for free in the public sector? (CL / VL): Yes / Yes
- ▶ Antileishmanial medicines included in the National Medicine List: Meglumine antimoniate, Sodium stibogluconate (SSG)

INITIAL TREATMENT OUTCOME FOR NEW CASES

	VL	ACL	ZCL
Cases that completed treatment (% , # completed treatment / new cases):	No data	35% (12 966/36 781)	No data
Initial cure rate (% , # cases initially cured / new cases):	No data	No data	45% (3346/7386)
Failure rate (% , # cases with treatment failure / new cases): ⁴	No data	No data	0% (1/7386)
Case fatality rate (% , # cases who died / new cases):	No data	No data	No data

VL = visceral leishmaniasis; ACL = anthroponotic cutaneous leishmaniasis; ZCL = zoonotic cutaneous leishmaniasis; MCL = mucocutaneous leishmaniasis

⁴Failure in this country is defined for CL as: "A patient who is not cured at the end of second course of the treatment"